

EQUIPMENT SCHEDULE

ITEM NO.	QTY.	DESCRIPTION	FURNISHED BY		INSTALLED BY		CONNECTION			REMARKS
			OWNER	G.C.	OWNER	G.C.	ELECT	PLUMB	GAS	
B1	1	UNDERBAR ICE CHEST	X		X		No	No	No	
B2	1	UNDERBAR BLENDER STATION	X		X		Yes	Yes	No	
B3	1	TABLE, WORK, 16 GAUGE, FLAT TOP W/ UNDERSHELF	X		X		No	No	No	
B4	1	UC BOTTLE COOLER AND GLASS CHILLER	X		X		Yes	No	No	
B5	2	DISPENSER, BEER	X		X		Yes	No	No	
B6	1	REFRIGERATOR, WORKTOP	X		X		Yes	No	No	
B7	1	HAND SINK	X		X		No	Yes	No	
B8	1	BAR GUN	X		X		No	Yes	No	
B9	2	DRAIN BOARD, 1" DRAIN	X		X		No	Yes	No	
D1	1	SODA FOUNTAIN	X		X		No	No	No	BY VENDOR
D2	1	TABLE, FILLER	X		X		No	No	No	
J1	1	MOP SINK	X		X		No	Yes	No	
K1	1	FREEZER, WORKTOP	X		X		Yes	No	No	
K1.1	1	FUTURE SOFT SERVE ICE CREAM MACHINE	X		X		Yes	No	No	
K2	1	TABLE, WORK, 16 GAUGE, FLAT TOP W/ UNDERSHELF	X		X		No	No	No	
K3	1	DIPPER WELL AND TABLE	X		X		No	Yes	No	DIPPERWELL FAUCET, T&S BRASS B-2282-01
K4	1	TABLE, WORK	X		X		No	No	No	
K5	1	REFRIGERATOR, SANDWICH/ SALAD PREP	X		X		Yes	No	No	
K6	1	TABLE, WORK	X		X		No	No	No	
K7	1	SODA FOUNTAIN	X		X		No	No	No	BY VENDOR
K8	1	SODA FOUNTAIN	X		X		No	No	No	BY VENDOR
K9	1	HAND SINK, WALL MOUNT	X		X		No	Yes	No	
K10	1	HAND SINK, WALL MOUNT	X		X		No	Yes	No	
K11	1	SINK, NSF, 1 COMP, 14 GAUGE	X		X		No	Yes	No	FAUCET, T&S BRASS B-2342
K12	1	FULL SIZE CAN RACK W/ WHEELS	X		X		No	No	No	
K13	2	BREAD RACK	X		X		No	No	No	
K13.1	1	CAN OPENER	X		X		No	No	No	
K14	1	MIXER, FLOOR	X		X		Yes	No	No	
K15	1	HAND SINK, WALL MOUNT	X		X		No	Yes	No	
K16	1	SOILED DISH TABLE	X		X		No	Yes	No	WINDOW FRAME, ELKAY FOODSERVICE
K16.1	1	PRE-RINSE FAUCET, WALL MOUNT	X		X		No	Yes	No	
K16.2	1	WALL / SPLASH MOUNT FAUCET	X		X		No	Yes	No	
K17	1	WAREWASHER, DOOR TYPE, LOW TEMP	X		X		Yes	Yes	No	BY VENDOR
K18	1	CLEAN DISH TABLE	X		X		No	No	No	END SPLASH, ELKAY FOOD SERVICE
K19	1	ICE MAKER W/O BIN	X		X		Yes	Yes	No	ARCTIC PURE WATER FILTER, MANITOWOC AR-40000
K19.1	1	BIN, ICE	X		X		No	No	No	6" ADJUSTABLE STAINLESS STEEL LEGS, STANDARD
K20	1	3/4 HEIGHT WARMER	X		X		Yes	No	No	
K21	1	GRIDDLE STAND, REFRIGERATOR	X		X		Yes	No	No	
K22	1	10 BURNER COOK TOP WITH STAND	X		X		No	No	Yes	REINFORCED HIGH SHELF, WOLF RSHELF-XL60
K23	1	SALAMANDER BROILER, GAS	X		X		No	No	Yes	
K24	1	BROILER, UNDER-FIRED, GAS, COUNTER	X		X		No	No	Yes	
K25	1	GRIDDLE, GAS	X		X		No	No	Yes	
K26	2	FRYERS	X		X		No	No	Yes	2 BASKETS, PITCO P6072145
K28	1	FREEZER, WORKTOP	X		X		Yes	No	No	
K29	1	SANDWICH OVEN	X		X		Yes	No	No	
K30	1	REFRIGERATOR, SANDWICH/ SALAD PREP	X		X		Yes	No	No	
K31	1	TABLE, WORK, 16 GAUGE, FLAT TOP W/ UNDERSHELF	X		X		No	No	No	
K32	1	REFRIGERATOR, SANDWICH/ SALAD PREP	X		X		Yes	No	No	
K33	3	WARMER, FOOD OVERHEAD	X		X		Yes	No	No	2 BUILT-IN TOGGLE CONTROLS, HATCO BLT TOG-2
K34	2	REFRIGERATOR, SANDWICH/ SALAD PREP	X		X		Yes	No	No	
K37	1	DOUGH SHEETER	X		X		Yes	No	No	
K38	2	TABLE, WORK	X		X		No	No	No	
K39	1	REFRIGERATOR, WORKTOP	X		X		Yes	No	No	
K40	1	XLT OVENS	X		X		Yes	No	Yes	VERIFY UTILITIES
K41	1	TABLE, WORK, 16 GAUGE, FLAT TOP W/ UNDERSHELF	X		X		No	No	No	
K42	2	COMBO WALK-IN COOLER AND FREEZER	X		X		Yes	No	No	
K43	1	COKE FRIDGE	X		X		Yes	No	No	
K44	1	EMPLOYEE LOCKERS	X		X		No	No	No	
K45	11	WIRE SHELVES	X		X		No	No	No	
K50	1	COFFEE MAKER	X		X		Yes	No	No	
K51	1	UTILITY SINK	X		X		No	Yes	No	
K52	1	TABLE, WORK	X		X		No	No	No	
K53	1	P.O.S. COUNTER	X		X		No	No	No	
K54	1	27" MEGA TOP SANDWICH PREP UNIT	X		X		Yes	No	No	

KEYNOTES

- HOOD FIRE SUPPRESSION SYSTEM (ANSUL R-102 OR EQUAL).
- MAINTAIN 36" MIN. CLEAR AISLE EGRESS PATHS TO EXIT DOORS.
- 30' x 48" CLEAR FLOOR SPACE FOR HANDICAP ACCESS.
- PULL STATION @ 3'-8" A.F.F.
- COORDINATE LOCATION OF HORIZ PVC SYRUP CHASE THROUGH WALL TO COUNTER.
- SWITCHGEAR / ELECTRIC PANELS.
- ROOF LADDER. SEE ELEVATION 2/A4.1.
- BARTOP, PROVIDED BY OWNER.
- PASSTHROUGH COUNTER. SEE DETAIL X/AX.X.
- PULL STATION.
- TRASH.
- WALL HEATER.
- OFFICE FURNITURE BY OWNER.
- DINING TABLES, BENCHES, AND CHAIRS BY OWNER.
- BARSTOOLS BY OWNER.
- HOSTESS KIOSK BY OWNER.
- BENCHES BY OWNER.

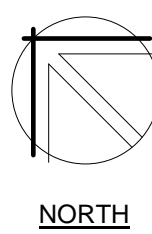
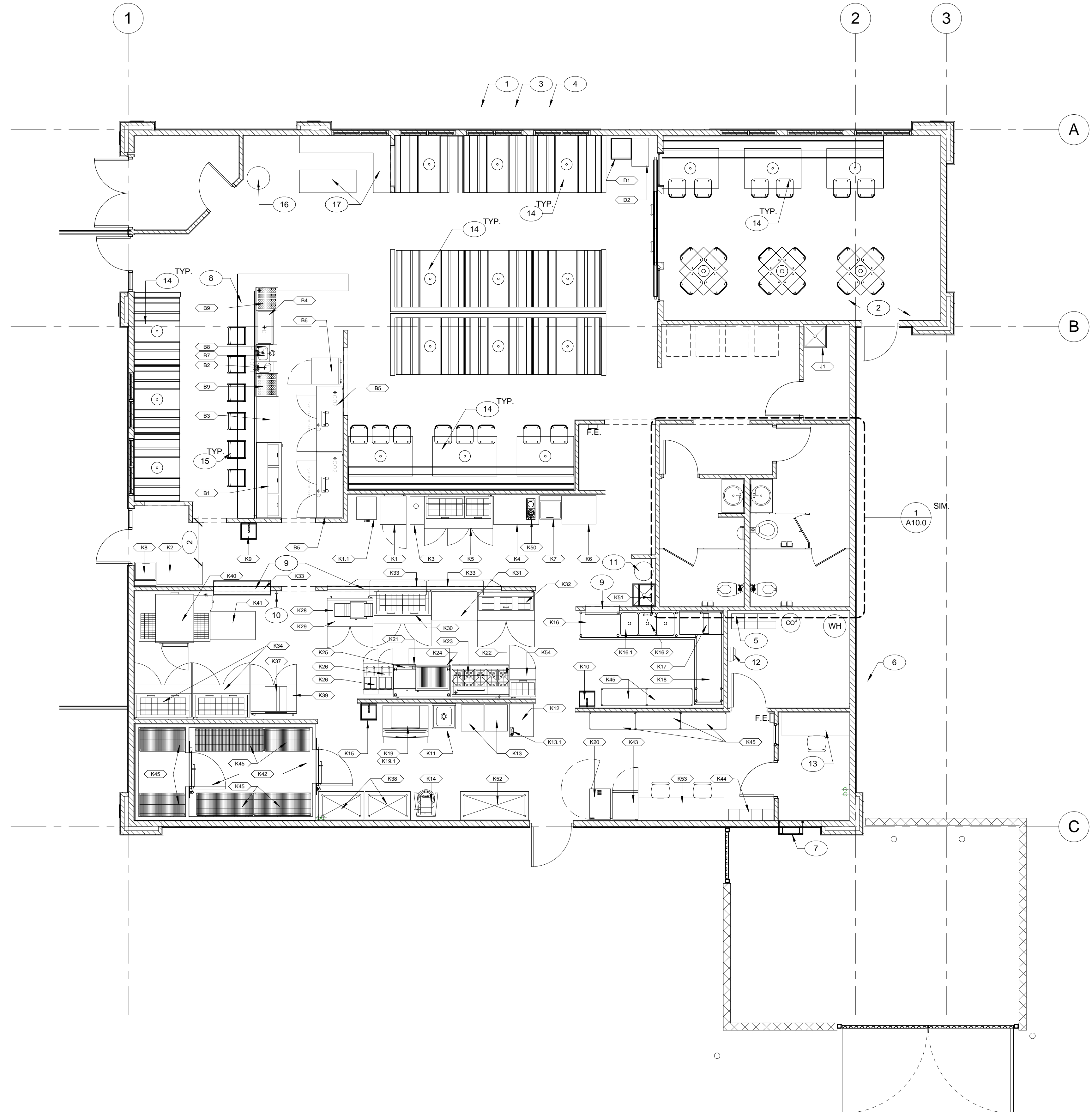

EQUIPMENT PLAN

SCALE: 3/16" = 1'-0"

1010 S. ALLANTE PL
SUITE 100
BOISE, IDAHO 83709
(208) 336-6370
FAX (208) 336-6380



Date
Description
No.

PROPOSED DEVELOPMENT FOR:
Smoky Mountain
PIZZA & PASTA
KUNA, IDAHO
1011 N. MERIDIAN ROAD

DRAWN JAB / TRG
DATE 06/15/17
CHECKED TJK
JOB NUMBER 14026

EQUIPMENT PLAN

A1.1